

# Atlas of Real Time 3D Transesophageal Echocardiography: Visualizing Cardiac Anatomy and Pathology in Unprecedented Detail

Transesophageal echocardiography (TEE) is a minimally invasive imaging technique that allows physicians to visualize the heart in real time using a small probe inserted into the esophagus. Real time 3D TEE is a relatively new advancement in TEE technology that offers an unprecedented level of detail for visualizing cardiac anatomy and pathology.

This atlas is a comprehensive guide to real time 3D TEE. It provides over 1,000 high-quality images of normal and abnormal cardiac structures, along with accompanying text that explains the clinical significance of the findings. This resource is an essential tool for cardiologists, echocardiographers, and other healthcare professionals seeking to enhance their understanding and diagnostic capabilities.

Real time 3D TEE offers a number of advantages over traditional 2D TEE, including:

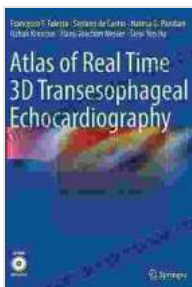

## Atlas of Real Time 3D Transesophageal Echocardiography by Anne Tyler

★★★★☆ 4.1 out of 5

Language : English  
File size : 22653 KB  
Text-to-Speech : Enabled  
Screen Reader : Supported  
Enhanced typesetting : Enabled  
Print length : 195 pages



- **Improved visualization of cardiac anatomy:** Real time 3D TEE provides a three-dimensional view of the heart, which allows physicians to better visualize the relationships between different cardiac structures. This can be especially helpful for diagnosing complex congenital heart defects and other structural abnormalities.
- **Enhanced detection of cardiac pathology:** Real time 3D TEE can help physicians to detect subtle abnormalities that may be missed with 2D TEE. This can be especially important for diagnosing early-stage valvular heart disease, coronary artery disease, and other cardiac conditions.
- **Improved guidance for interventional procedures:** Real time 3D TEE can be used to guide interventional procedures, such as transcatheter aortic valve replacement (TAVR) and mitral valve repair. This can help to ensure that the procedure is performed accurately and safely.

Real time 3D TEE has a wide range of applications in cardiology, including:

- **Diagnosis of congenital heart defects:** Real time 3D TEE is the gold standard for diagnosing congenital heart defects. It can provide detailed images of the heart's chambers, valves, and vessels, which can help physicians to identify even the most complex defects.
- **Assessment of valvular heart disease:** Real time 3D TEE can be used to assess the severity of valvular heart disease and to guide treatment decisions. It can provide detailed images of the heart's

valves, which can help physicians to identify the type and extent of the valve damage.

- **Evaluation of coronary artery disease:** Real time 3D TEE can be used to evaluate the severity of coronary artery disease and to guide treatment decisions. It can provide detailed images of the heart's arteries, which can help physicians to identify blockages and narrowing.
- **Guidance for interventional procedures:** Real time 3D TEE can be used to guide interventional procedures, such as TAVR and mitral valve repair. It can provide detailed images of the heart's anatomy, which can help physicians to plan and perform the procedure safely and effectively.

Real time 3D TEE is a powerful imaging technique that offers a number of advantages over traditional 2D TEE. It provides improved visualization of cardiac anatomy, enhanced detection of cardiac pathology, and improved guidance for interventional procedures. This atlas is a comprehensive guide to real time 3D TEE, providing over 1,000 high-quality images of normal and abnormal cardiac structures, along with accompanying text that explains the clinical significance of the findings. This resource is an essential tool for cardiologists, echocardiographers, and other healthcare professionals seeking to enhance their understanding and diagnostic capabilities.

## Atlas of Real Time 3D Transesophageal Echocardiography

by Anne Tyler

★★★★☆ 4.1 out of 5

Language : English

File size : 22653 KB

Text-to-Speech : Enabled

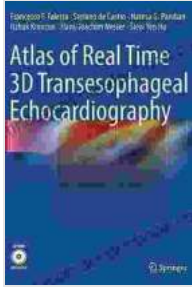

Screen Reader : Supported  
Enhanced typesetting: Enabled  
Print length : 195 pages

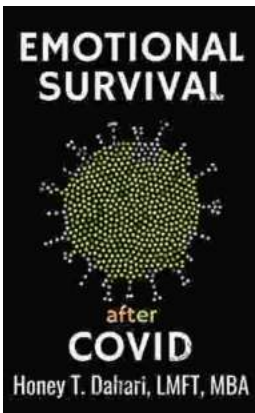

## Your Mental Health and Wellness in the Post-Pandemic Era: A Comprehensive Guide to Thriving in the New Normal

The COVID-19 pandemic has left an undeniable mark on our collective mental health. The unprecedented stress, isolation, and uncertainty of the past few...



## The Music of Hope, Dreams, and Happy Endings: Five-Finger Piano for the Soul

In the realm of beautiful music, there exists a captivating style that transcends the boundaries of technical brilliance and speaks directly to the human spirit. Five-finger...